

Iron Pins at all Corners

Ex "a"
6 f. s.
M

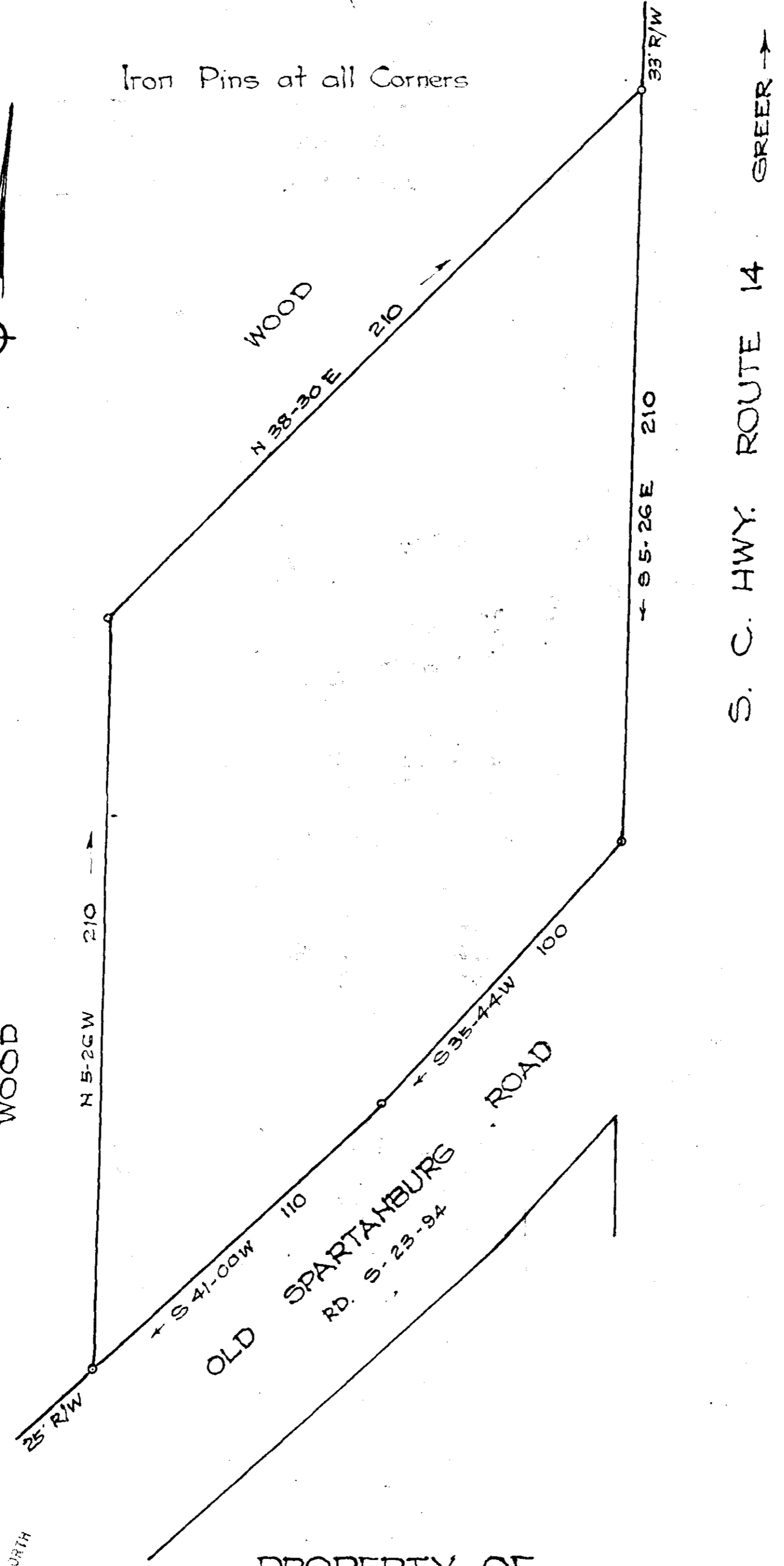

WOOD



S. C. HWY. ROUTE 14
GREER →

PROPERTY OF
WILLIAM B. DUCKER
GREENVILLE CO. S.C.
Scale 1"=30' June 1964

FILED
GREENVILLE CO. S.C.
JUL 13 11 40 AM 1964
OLLIE TAYLOR NORTH
S. C.

JUL 13 1964

1658

AREA 0.70 Ac.

DALTON & NEVES

H H H Page 17

1658 Filed This 13 day of July 1964
And Recorded in Vol. H. H. Page 17 of M
Register Meane Conveyance Greenville County, S. C.

568